Reading Comprehension (40 points) الاجابة النموذجية

Question Number One: (20 points)

A. Match the following titles with the paragraphs above: (4 points)

A: 2
B: 4
C: 3
D: 1

B: Answer the following questions: (5 points)

1. a. What players have to do to get to the top . b. the risks involved .
2. Because of injuries .
3. Searching for the lower levels of football for promising young players .
4. Because his knee was badly damaged .

C: Complete : (2 points)

1.Walse (Welsh) 2. A joke

D:Decide whether the following statements are True or False: (6 points)

1. (True) 2. (False) 3. (True) 4. (False)

E. Write what the following words refer to: (3 points)

1. Gareth Bale
2. Players
3. offer for a trial for Manchester club

Question Number Two: (20 points)

A. Match the following headings(titles) for each tip : (4 points)

a: (2) b: (4) c: (1) d: (3)

B: Answer the following questions:

1. **(5 points)**

a: Are you willing to work hard ?
b. Do you want to operate independently ?
c . Do you have the self - confidence and discipline ?

2.It can help you avoid wasting your time and money .

3. by approaching potential investors and lenders .

C: Decide whether the following statements are True or False: (4 points)

1. False 2.True 3.True 4. False

D: Complete the diagram : (6 points)

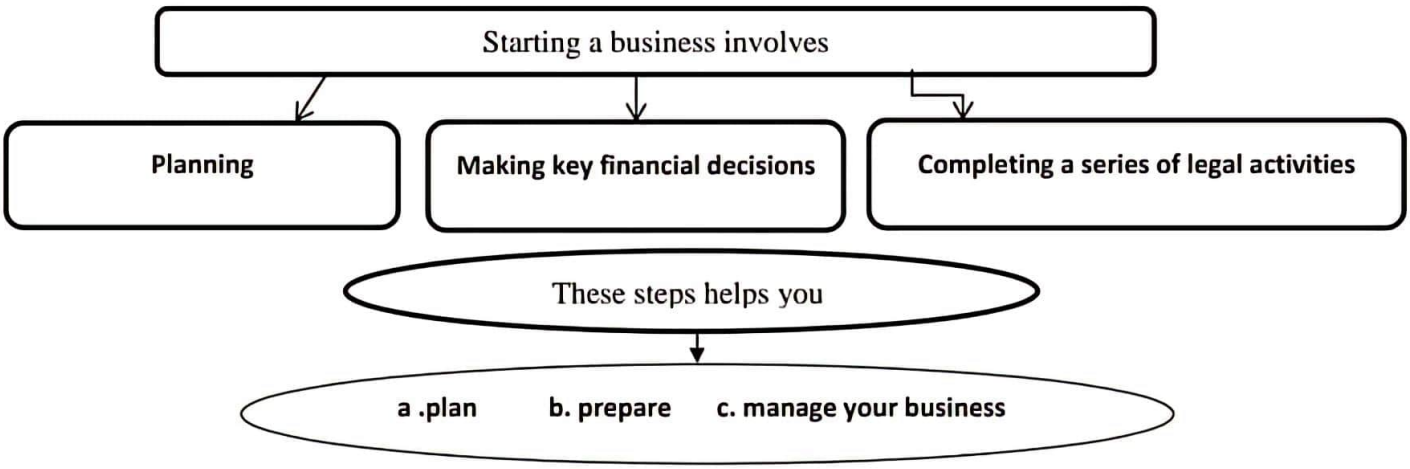

لتحميل المزيد من الملفات زورونا على موقع المكتبة الفلسطينية الشاملة www.sh-pal.com

E: Say what the following pronoun refers to ?

1. **It** (line 8) **:** a business plan **(1 point)**

Vocabulary: (25 points)

Question number three: (25 points)

A. Complete the sentences by replacing the words in brackets with words from the box: (5 points)

1. restrictions 2. reluctant 3. reveals 4. inevitable 5. zone

B. Complete the sentences with words form the box: (5 points)

1. humanitarian 2. impatient 3. motivate 4. charity 5. stuck

C. Fill in the spaces with the suitable expression from the box: (5 points)

1. break through 2. stands out 3. turn out 4.put up 5. pass on

D.(1) Complete the sentences using the words in the box with (mis / co / over) (3 points)

1. mislead 2. overwork 3. cooperation

(2) . Complete the sentences using the appropriate prepositions in the box: (2 points)

1. from 2. between

E. Circle the correct answer: (5 point)

1. come out 2. market research 3. Job application 4. in business 5. on time

Language (25 points)

Question Number Four: (25 points)

Part One : Answer all the questions : **القسم الأول : أجب عن جميع اسئلة هذا القسم :**

A. Complete the sentences with the correct tense of the verbs in brackets: (5 points)

1.was painting 2. remembers 3. are looking 4.had told 5.has been working

B. 1: Complete the following with (to+infinitive or –ing form) (3 points) the correct form of the verbs in brackets

1. studying 2. trying 3. to travel

2:Add tag questions to the sentences below: (2 points)

2: 1. Will we ? 2.didin't she ?

C. Choose (Circle) the correct answer: (5 points)

might 2. will 3. is going to fall 4. to live 5. probably won't

Part Two : From this section answer only two questions: (A, B, C) **أجب عن سؤالين فقط من هذا القسم**

A:Report the following sentences beginning with the given words: (5 points)

1. Dad warned me against studying until late hours /. Dad warned me not to study until late hours .
2. Sami asked me if I could lengthen the curtains .
3. She asked him which way he preferred to follow .
4. He wishes he had studied well ./ He wishes he hadn't failed
5. He regrets leaving school without permission .

B(1). Do as required in brackets : (3 points)

1. Who demolished a lot of houses ?
2. What kind of game do you like to play ?
3. What does she like visiting (doing) ?

لتحميل المزيد من الملفات زورونا على موقع المكتبة الفلسطينية الشاملة www.sh-pal.com

(2) . Rewrite the sentences replacing the underlined part with causative structure. **(2 points)**

1.They need to have/get the homework finished before the end of the week .

2.We'd better had/got English practiced before the interview .

C . Correct the following sentences. (There is only one mistake in each sentence). **(5 points)**

1. had she ? 2. done 3. finished 4. failing 5. to go

Question Number Five : **Writing** **(10 points)**

أعلى علامة (9)

1. الأفكار و ترابطها و الالتزام بالموضوع (5 علامات)
2.تقسيم الموضوع إلى فقرات (علامتان)
3.القواعد و الإملاء (علامتان)
4.الترقيم و أدوات الربط (علامة واحدة)
*الخروج الكلي عن الموضوع :صفر
*الخروج الجزئي : يصحح من 7

FINISHED

لتحميل المزيد من الملفات زورونا على موقع المكتبة الفلسطينية الشاملة www.sh-pal.com

المكتبة الفلسطينية الشاملة للمعلم والطالب
تحضير دروس - اختبارات - أوراق عمل

لتحميل المزيد من موقع المكتبة الفلسطينية الشاملة

http://www.sh-pal.com

تابعنا على صفحة الفيس بوك: www.facebook.com/shamela.pal

تابعنا على قنوات التلجرام: www.sh-pal.com/p/blog-page_42.html

أقسام موقع المكتبة الفلسطينية الشاملة:

الصف الأول: www.sh-pal.com/p/blog-page_24.html

الصف الثاني: www.sh-pal.com/p/blog-page_46.html

الصف الثالث: www.sh-pal.com/p/blog-page_98.html

الصف الرابع: www.sh-pal.com/p/blog-page_72.html

الصف الخامس: www.sh-pal.com/p/blog-page_80.html

الصف السادس: www.sh-pal.com/p/blog-page_13.html

الصف السابع: www.sh-pal.com/p/blog-page_66.html

الصف الثامن: www.sh-pal.com/p/blog-page_35.html

الصف التاسع: www.sh-pal.com/p/blog-page_78.html

الصف العاشر: www.sh-pal.com/p/blog-page_11.html

الصف الحادي عشر: www.sh-pal.com/p/blog-page_37.html

الصف الثاني عشر: www.sh-pal.com/p/blog-page_33.html

ملازم للمتقدمين للوظائف: www.sh-pal.com/p/blog-page_89.html

شارك معنا: www.sh-pal.com/p/blog-page_40.html

اتصل بنا: www.sh-pal.com/p/blog-page_9.html